WAPITI

'67

Digitized by the Internet Archive
in 2011 with funding from
E-Yearbook.com

http://www.archive.org/details/wapiti1967augu

GEN

ALLEN COUNTY PUBLIC LIBRARY
3 1833 01840 4936

GC
978.601
L58AU,
1967

8.50
ER

AUGUSTA HIGH SCHOOL

WAPITI

We wish to thank the Parents' Athletic Club for their generous support during our last year.

1967

DEDICATION

We, the Senior Class of 1967, dedicate this annual to the bus drivers, who have unstintingly devoted their time and efforts for the safe transportation of the students to and from school.

A special thanks is extended to Mait Troy for his patience and good humor all during the football and basketball season.

ADMINISTRATION

Mr. E. J. Tuomi
Superintendent

Mr. Paul O. Rohnke
Principal

Guiding and directing, keeping us busy as can be, are Superintendent, Mr. Tuomi, and Principal, Mr. Rhonke.

For all their years of service, they deserve a just reward; For just putting up with us four years, they've won a patience award.

Working without pay is the school board of five, keeping our school working is that for which they strive.

These hard-working men deserve praise for what they've done, so the seniors will say thanks to you, each and every one.

SCHOOL

BOARD

Bill Barrett, Roland Mosher, Roscoe Geise, Art Mills, Bert Artz

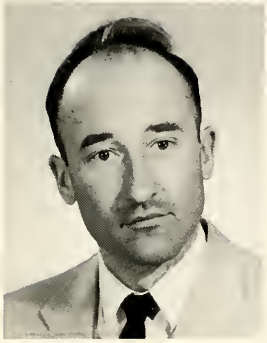

Mr. Wilson
Social Studies
Senior Sponsor

Mr. Rohnke
Business Education
Junior Sponsor

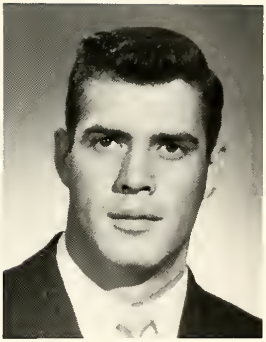

Mr. Nelson
Vo-Ag
Chemistry

Mrs. Zimmer
Library

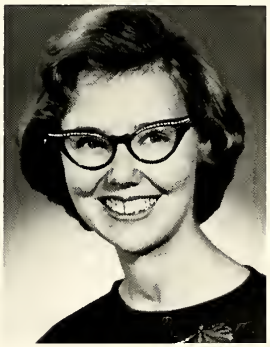

Mrs. Bishop
Home Economics
Biology

Miss Ginther
English
Chorus
Sophomore Sponsor

Mr. Swinney
Business Education
Freshman Sponsor

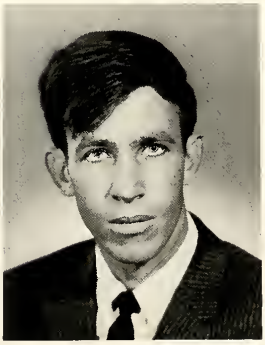

Mr. Crites
Mathematics
Coach

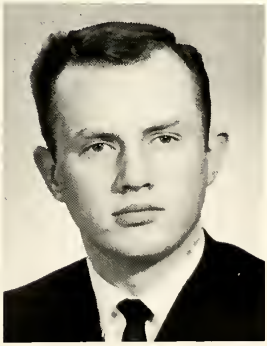

Mr. Anderson
Band

Helen Morgan

Peggy McDonald

Our cook and her assistant deserve a word of praise,
For preparing hearty meals for all our school days.
Our school was kept clean by custodians, Bill and John,
Not only floors and ceilings but the windows and the lawn.
The Seniors say thank you for everything you've done,
You've helped make our high school days more enjoyable and fun.

John Gervais

Bill Lovell

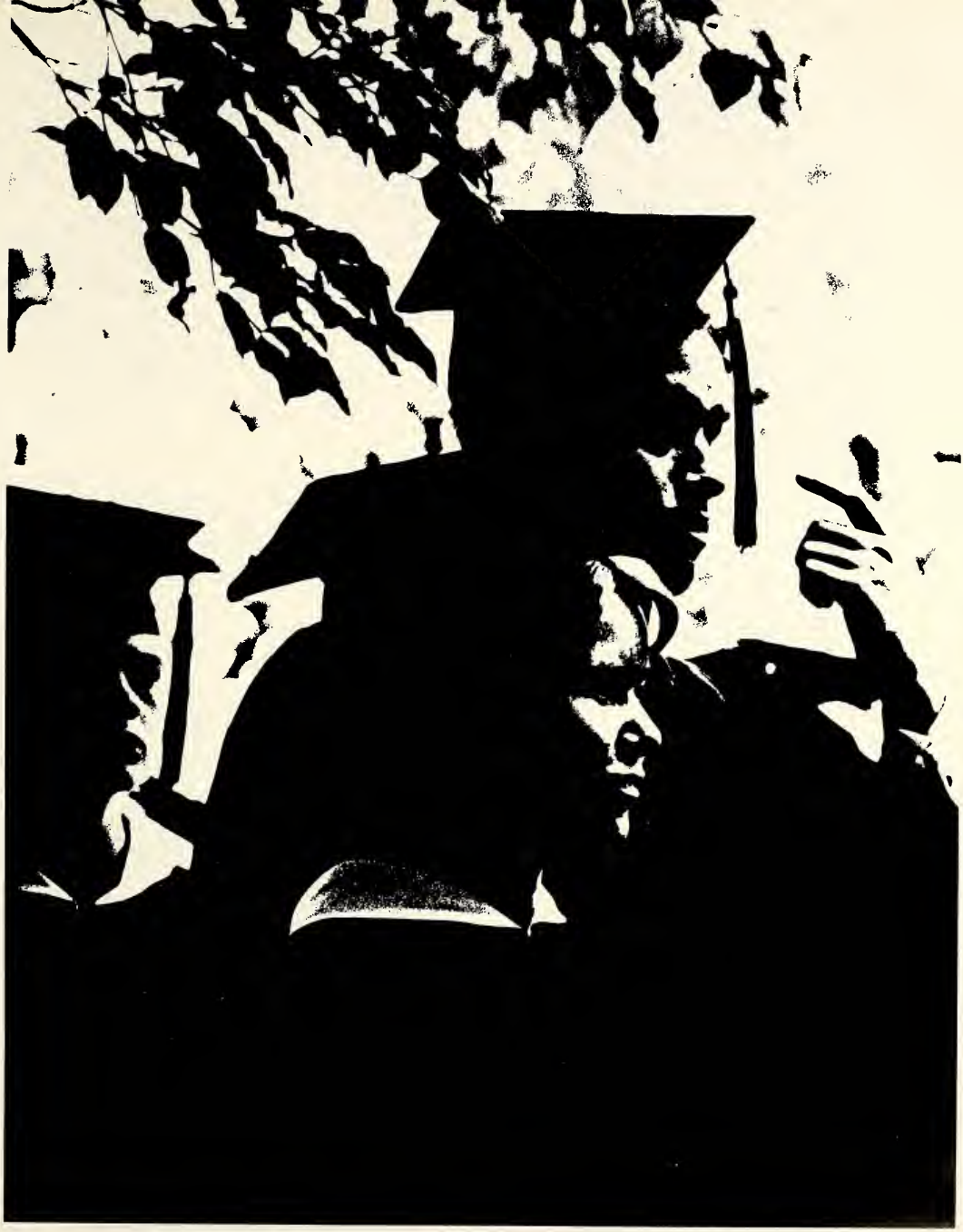

SENIORS

CLASS MOTTO: Knowledge to Achieve; Courage to Succeed.

CLASS SONG: Born Free

CLASS COLORS: Burgundy and Pink

CLASS FLOWER: Gladiolus

VALEDICTORIAN

JEANE HELENE TUOMI

Nickname . . . . . E.J.
Birthday. . . . . November 20, 1949
Pastime . . . . . Going to Fairfield
Ambition . . . . . Play Pro Football
Pet Peeve . . . . . School Mornings
Description . . . . . Indescribably Delicious
Ideal Mate . . . . . Athletic, Lean, Dark Hair
Favorite Saying . . . . . Get a move on
Memory. . . . . Sal's Slumber Party Tournaments

Activities: Pep Club 1,2,3,4; Band 1,2,3,4; Chorus 1,4; Music Festival 2,3,4; Drill Team 3; Science Club 3; Girls' State 3; Cheerleader 1; Annual Staff 4; Play 4; Pep Club Vice-President 4.

SALUTATORIAN

MARCIA KAY MILLER

Nickname . . . . . Marci
Birthday. . . . . May 7, 1949
Pastime . . . . . Looking for UFO's
Ambition . . . . . To be a mother of 12 kids
Pet Peeve . . . . . Hotrodders
Description . . . . . Pleasantly plumb and covered with freckles
Ideal Mate . . . . . Stanley Beemish
Favorite Saying . . . . . Hold 'er Nute
Memory. . . . . St. Pat's Day 66 Tournament, 67

Pierce 1,2. Pep Club 1,2,4; Drill Team 1,2; Cheerleader 4; Class Treasurer 4; Play 4; Pep Club Treasurer 4.

SUZANNE MARIE BALEK

Nickname	"Boots"
Birthday	May 22, 1949
Pastime	Learning to drive
Ambition	To be a famous singer.
Pet Peeve	Being on time.
Description	All feet and smile.
Ideal Mate	Felix Feeblefitzer
Favorite Saying	"Hey you guys."
Memory	Class picnics, slumber parties.

Activities: Pep Club 1,2,3,4; Chorus 1,2,4; Band 1,2,3,4; Class Vice-President 3,4; Class Treasurer 1,2; Outstanding Band Member Award 3; Cheerleader 4; Homecoming Candidate 3; Drill Team Leader 3,4; Annual Staff 4.

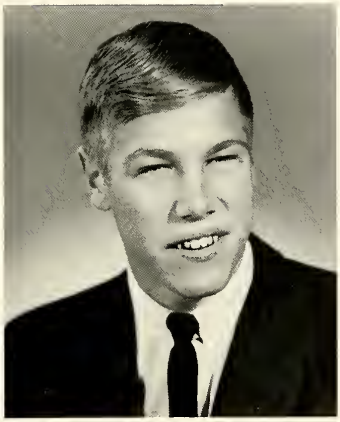

KEVIN BRUCE CORNELL

Nickname	"Corny"
Birthday	September 6, 1949
Pastime	Hustling
Ambition	To be the worlds champion pool player
Pet Peeve	Messy lunchroom tables
Description	Tall, blonde, neat, & sweet
Ideal Mate	5'5", blonde hair, blue eyes
Favorite Saying	It's not whether you win or lose, it's how many points you make
Memory	Summers at Swan Lake, Summer of 66, and basketball tournaments

Activities: Football 1,2,3,4; Basketball 1,2,3,4; Track 1; "A" Club 1,2,3,4; Play 4; Annual Staff 3,4; Boys State 3; Editor 4.

SUSAN LOU GELSINGER

Nickname	"Sue"
Birthday	December 24, 1948
Pastime	Augusta Airport & the "Y"
Ambition	Speech Therapist
Pet Peeve	The Lariat Staff
Description	Red-haired, fun, & intelligent
Ideal Mate	Good looking and likable.
Favorite Saying	Toodles
Memory	School? Senior Priviliges

Activities: Pep Club 1,2,3,4; Pep Club President 4; Class secretary 4; Lariat editor 4; Annual Staff 4; Class Play 4; Chorus 1,2; FHA 1; Princess of Prom 4.

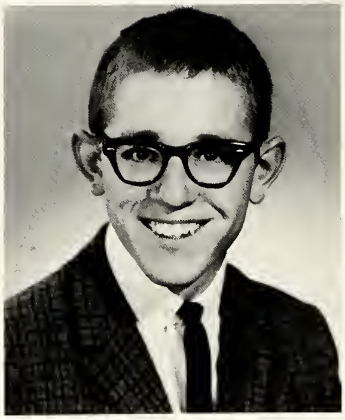

CHARLES BOYD GINTHER

Nickname	Charley
Birthday	October 28, 1948
Pastime	Testing Cars (floatability)
Ambition	Be like Jim Rynn
Pet Peeve	Classes
Description	Barely able to run
Ideal Mate	Short, dark hair, brown eyes
Favorite Saying	Gee Whiz!
Memory	Going away parties

Activities: Track 1,2,3,4; Band 1,2,3,4; A Club 1,2,3,4; Chorus 2,4; Football 2,3; Science Club 3; Boy's State 3; Treasurer 3; Play 4.

JOYCE FAYE HITCHCOCK

Nickname	"Pete"
Birthday	January 18, 1949
Pastime	Skipping school
Ambition	Travel and be a secretary
Pet Peeve	Conceited people
Description	Gentle and Jolly
Ideal Mate	Great personality and neat
Saying	Don't get shook.
Memory	Basketball tournaments of 66 and 67, Sophomore picnic

Activities: Vice President 2; Band 1,2,3,4; Chorus 1,2,3; Tumbling 1; Drill Team 3; Pep Club 1,2,3,4; Cheerleader 2; Annual Staff 4; Prom Queen 4; Class Play 4.

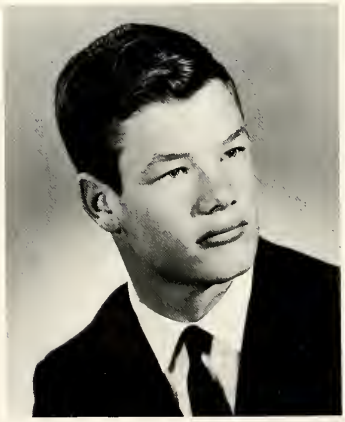

LEO JOSEPH JOHNSON

Nickname	Leon the Lion
Birthday	July 12, 1949
Pastime	getting stuck in snowdrifts
Ambition	Ride the Waves
Pet Peeve	Kids playing with my lights
Description	Mr. Teriffic
Ideal Mate	5'2", Brown Hair, Blue Eyes
Favorite Saying	"Look a Dead Rat"
Memory	April 28, 1967, parties, "66" graduation party

Activities: Basketball 1,2,3,4; A Club 2,3,4; Football 3,4; FFA 3,4; Boys State Alternate 3; President 4; Vice-President 1; Annual Staff 4; Lariat Staff 4; FHA King 3; Play 4.

TIMOTHY A. MALATARE

Nickname	Hawk
Birthday	February 5, 1949
Pastime	Going on parties
Ambition	To get a motorcycle.
Pet Peeve	Geography quiz's and sociology
Description	Tall, dark and handsome
Ideal Mate	Medium height, and dark hair
Memories	Sophomore party, and Basketball tourney
Saying	I'll slap you severly about the ears

Activities: Basketball 1,2,3,4; FFA 1,2,3,4; Football 1,2,3,4; Track 1,2,4; "A" Club 3,4; Annual Staff 4; Chorus 4; FFA Secretary 4; Lariat Staff 4; Prom King 4.

JAMES WILLIAM MILLS

Nickname	Pieface
Birthday	January 13, 1948
Pastime	Cars
Ambition	To be an electrician
Pet Peeve	Smart people
Description	Unique?
Ideal Mate	5'6", long blonde hair
Saying	Hey cats
Memory	DeMolay Conclave

Activities: Football 2,3,4; Basketball 2,3,4; Track 1,2,3; A Club 3,4; FFA 1,2,3; DeMolay 4; Class Play 4.

MARGIE FAE SHORTRIDGE

Nickname	Magy
Birthday	December 26, 1948
Pastime	Fairfield Dances, Riding
Ambition	To become an archeolgist
Pet Peeve	Conceited people without reason
Description	Tall, beautiful, and fun
Ideal Mate	Long hair, 6'1", neat
Favorite Saying	"Bug off"
Memory	Bridger Bowl and The Reef

Activities: Pep Club 1,2,3,4; Band 2,3,4; Chorus 1,3; Drill Team 3; Cheerleader 2; Annual Staff 4; Sophomore President 2; Play 4; Homecoming Candidate 4; FHA 1,2,3,4.

SALLY IRENE TAYLOR

Nickname . . . . . Sal
Birthday. . . . . August 2, 1949
Pastime . . . . . Driving Dad's cars
Ambition . . . . . To be a cosmetologist
Pet Peeve . . . . . Bruce Williams
Description . . . . . Only beautician knows
Ideal Mate . . . . . Tall, dark, lean, and leggy
Saying . . . . . Ohhh!
Memory. . . . . Christmas Vacation 66, Fort Benton Drags, September 65

Activities: Pep Club 1,2,3,4; Band 2,3,4; Chorus 1,2; Drill Team 3; FHA 1,2; Class Play 4; Cheerleader 4; Class Secretary 3; District Music Festival 2,3,4.

JEROLD SAMUEL WARREN

Nickname . . . . . Spuds Mariono
Birthday. . . . . August 19, 1949
Pastime . . . . . Hustling and such. . .
Ambition . . . . . To be an Oceanographer
Pet Peeve . . . . . Chemistry tests
Description . . . . . Groovy
Ideal Mate . . . . . 5'5", dark hair, blue eyes
Saying . . . . . Oh, come on strong
Memory. . . . . Sophomore picnic and Montana Wildlife (Girls)

Activities: San Diego, California 1; Track 1,2,3,4; Football 2,3,4; Basketball 2,3; Play 4; A Club 2,3,4; Prom Prince 4.

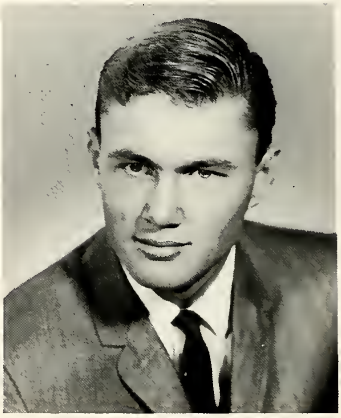

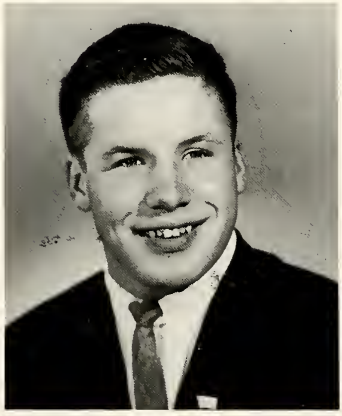

BRUCE R. WILLIAMS

Nickname . . . . . Governor
Birthday. . . . . May 24, 1949
Pastime . . . . . Pushing my black bomb
Ambition . . . . . To be like Mr. Day
Pet Peeve . . . . . Anything to do with History
Description . . . . . Short, fat, and happy as heck
Ideal Mate . . . . . Tall, skinny, and beautiful
Favorite Saying . . . . . You old heifer
Memory. . . . . Kick the can, Basketball tourney, Divisional and District Track.

Activities: Football 1,2,3,4; Track 1; Basketball 4; Class President 3; Class Secretary 2; FFA 1,2,3,4; A Club 1,2,3,4; Boys State 3; Class Play 4.

CLASS PROPHECY

In the year 2000, we find the class of 1967 a part of the civilization who immigrated to the moon.

As we walk around the moon we find the popular "Go a There-There," owned by JIM MILLS, and we see Suzanne Balek, a there-there girl, dancing and singing as usual.

We discovered KEVIN CORNELL to be Vice-President of the Shellinger Destruction Company. He is now a converted Morman with two wives, Shelley and Kelly, specializing in raising basketball players.

SUSAN GELSINGER has found that a steady diet of Green Cheese is much more effective than the Metrecal she used in high school.

JOYCE HITCHCOCK, a resident of the moon for five years, has just won the first annual hog calling contest.

CHARLIE GINTHER also set a record, as the first man ever to circle the moon on foot.

We are unable to find LEO JOHNSON and deduced that he has not been able to reach the moon in his '57 Ford, because of all the miles he put on it with his many trips to the Gelsinger ranch during his senior year. We also could not find BRUCE WILLIAMS. Either he is waiting for Leo, or he has died laughing of his own corny jokes.

MARCIA MILLER spends most of her time in a firehouse watching the fire alarm.

MARGIE SHORTRIDGE'S favorite pastime is ridding schools of incompetent teachers, and her friend, JEAN TUOMI, has been hired as coach of Jake's Drinking Team.

TIM MALATARE founded the Marlboro Country on the moon so he could scalp any paleface that may ride through.

SALLY TAYLOR, fashions' consultant for the Magazine, "The Old West," is currently doing an article on Space Cowboys.

JERRY WARREN, due to his enlightenment received in Chemistry class, has invented a hair-growing tonic used extensively by his old teacher, Mr. Wilson.

CLASS HISTORY

'Twas our first week of school in ole A. H. S.
We freshmen were donned in our unearthly dress.
We crawled through the streets on our hands and knees,
While the heartless sophomores ignored our pleas.
Our first president was Vickie McKnight.
As vice-president, Leo did quite alright.
For treasurer we elected Suzie B;
And Bim was our first secretary.
From Lincoln came Vickie, Marty, and Dean.
Bruce Williams joined them to complete the scene.
With our return dance our future was set;
Before we knew it our class was in debt.
Losing Marty, Dean, Jerry, and Vickie Moss
Left our class with quite a loss.

Our sophomore year started off with a blast,
As we welcomed the incoming freshmen class.
When the year began Vickie McKnight was gone
But we gained Jerry, Terry, Marilyn, and Tom.
For president we elected Marge.
When she was gone, Joyce took charge.
As secretary, Bruce had a skillful hand.
Our money was guarded by Suzanne.
Before the year had a chance to dim,
We had lost Tom and Bim.
Our Sophomore picnic we'll never forget;
We haven't recovered from it yet.

Our junior year was still more fun,
For we had become upper classmen.
Two new students joined our plight.
They were Marcia Miller and Vickie McKnight.
But someone else had taken leave;
It was none other than Terry Reeves.
President and vice-president respectively
Were Bruce Williams and Suzie B.
Sally kept notes that were neat and clear.
Charlie kept all our money secure.
Before the year had barely begun
We'd lost Art, Lloyd, Gene, and Marilyn.
A ballroom scene of pink and white
Was our prom, "Tender is the Night."

Of course, our senior year was best.
We ruled the school with bliss and zest.
Vickie was gone when the year began
And so was our dear friend, Ross Flamm.
For president Leo was the one
A good secretary was Susan.
Vice-president was Suzie B.
Marcia spent all our money.
At Christmas time our funds were small,
So we had a party instead of a ball.
The senior play was lots of fun,
'Cuz we had three plays instead of one.
The junior prom was a success,
And we were filled with happiness.
For our Queen was pretty Joyce
And King Tim was our first choice.
The senior banquet was quite a treat;
We had more food than we could eat.
Soon Commencement Day was here
And the end was drawing near.'
Now our high school days are gone,
But our memories will linger on.

CLASS WILL

SUZANNE BALEK wills her dancing ability to Donnie Mills, her petite figure to Mikie Wildin, and her Roman nose to Mr. Rhonke.

KEVIN CORNELL wills his out-of-town girl friends to Tim Troy, his light complexion to Ko-Ko, and his short, tight pants to Dan Freeman.

SUSAN GELSINGER wills her driving ability to Rosemary Walsh, her unbiased opinions to Sis Garland, and her effective vocabulary to Mr. Wilson, who delights in it.

CHARLIE GINTHER wills his iron stomach to Mark Christian, his singing ability to next year's track team, and his ability to sleep in class to Betty.

JOYCE HITCHCOCK, better known as "Pete", wills her summer with Jungle Jim to Patti Smith, her duck walk to Glenda Harte, and her hog calling ability to Tim Nett.

LEO JOHNSON wills his Fred Astaire Special to Dick Hammel, his shoes to next year's basketball team in hopes that someone will grow up to fit them, and his love of the Gelsinger family to Linda's next boyfriend.

TIM MALATARE wills his Marlboros to Mr. Rhonke, his Copenhagen to Mr. Nelson, and the smelly desks to John Gervais.

MARCIA MILLER wills her short skirts to Lorry Dellwo, her charge account at the Drug Store to Linda Gelsinger, and the scar on her knee to anyone who rides with Jerry Warren on St. Patrick's Day.

JIM MILLS, also known as "There", wills his speeches to his patient audiences, his irresistable charm to George Camp, and his good humor to P.O.

MARGIE SHORTRIDGE wills her go-go boots to Donna MacFarlane, her long hair to Miss Ginther, and her shyness to Donna Hammel and Kristy Henry--there's enough for both.

SALLY TAYLOR wills her quivery chin to the Great Shake Manufacturers of America, her contact lenses to Sandra Pauli, and her love for the Troys to Marchie Buell and Jack Walsh.

JEAN TUOMI wills her little red car to anyone who will fill it up, her attraction for cops to Allan McBride, and her scorekeeping duties to anyone who is attracted to Jim Handy.

JERRY WARREN wills his chemistry average to Sherri Mirehouse, his guitar playing to Mikie Wildin, and his mechanical ability to Bill Koch.

BRUCE WILLIAMS wills his slim figure to Valerie Krone, his flip-out teeth to Stanley Ginther, and his hot bomb to anyone who's silly enough to want it.

JUNIORS

President
Suzanne Krezelok

Vice President
Stanley Ginther

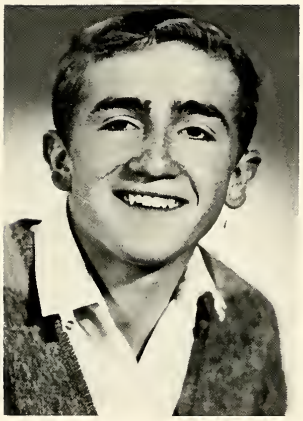

Secretary
Donna McFarlane

Treasurer
Tim Troy

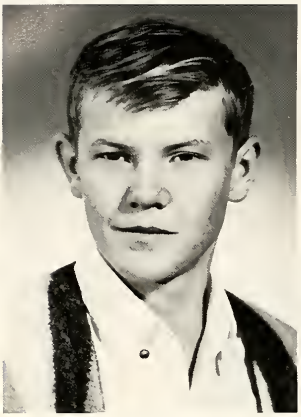

Jerry Burns

Linda Gelsinger

Jim Handy

Glenda Hart

Scarlet Hayes

Sandra Joseph

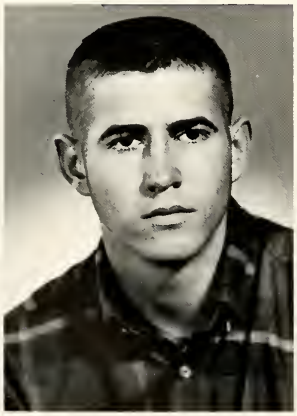

Lance Krone

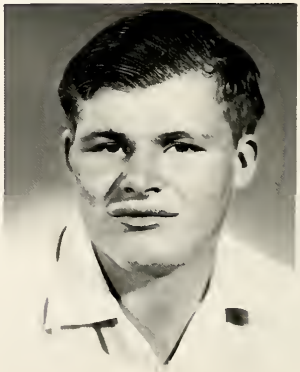

Alan McBride

Sherie Mirehouse

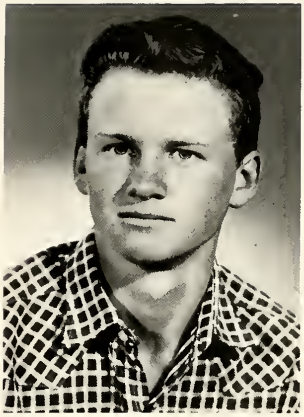

Dale Neal

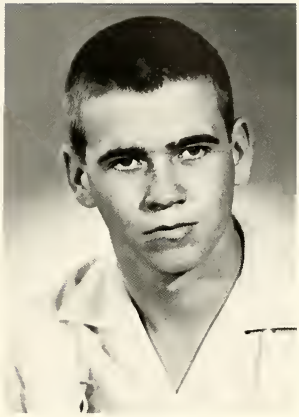

Tim Nett

Sandra Pauley

Zonda Simpson

Patti Smith

Rosemary Walsh

Terry York

SOPHOMORES

Mark Christian
President

Beth Hilger
Vice-President

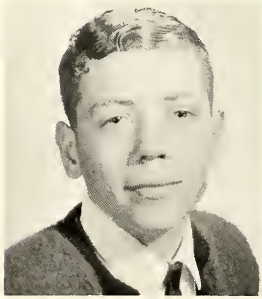

Pat McDonough
Secretary

Mikie Wildin
Treasurer

Mary Anderson

Lorry Dellwo

Dan Freeman

Sis Garland

Buddy Goss

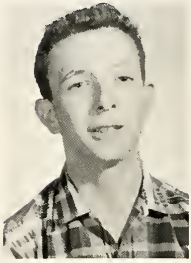

Dick Hammel

Deanne Hindberg

Virginia MacFarlane

Don Mills

Sherry Morris

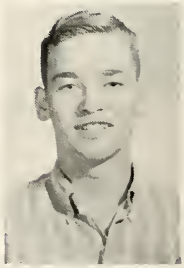

Rick Ripley

Mike Roe

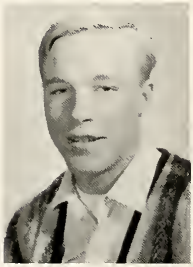

Bill Schrader

Connie Weisner

FRESHMEN

Valerie Krone
President

Kristy Henry
Vice President

Cynthia Mihalovich
Secretary

Donna Hammel
Treasurer

George Camp

Scott Cornell

Denny Dellwo

Bert Doughty

Ruth Ferguson

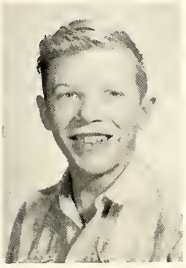

Bill Goss

Karen Hindberg

Miki Holub

Bill Koch

Barbara McBride

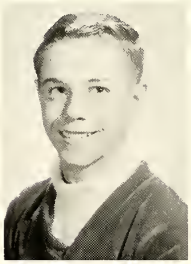

Mike Miller

Warren Mogenson

Sally Shortridge

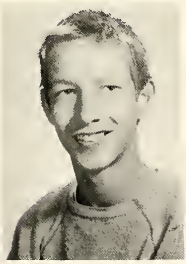

Mike Springer

John Tuomi

Mildred Wickstrom

"Honey our Castle is done"

"I'm groovy"

"You may hate me for this, but. . ."

"Censored"

I'm bored.

"Go away"

Gee, thanks

"Twiggy"

The mod look!

I'd rather do it myself.

Gotta go

Do I dare?

Whats my line?

China doll

ORGANIZATIONS

ANNUAL

SITTING left to right: Kevin Cornell, Editor; Leo Johnson, Business Manager. STANDING left to right: Sherrie Mirehouse, Susan Gelsinger, Joyce Hitchcock, Tim Malatare, Margie Shortridge, Mr. Wilson, Sally Taylor, Bruce Williams, Suzanne Balek, Jean Tuomi

LARIAT

SITTING left to right: Susan Gelsinger; Editor; Joyce Hitchcock, STANDING left to right: Tim Troy, Tim Malatare, Mr. Rohnke, Kevin Cornell, Leo Johnson

"A" CLUB

Tim Nett, Jim Mills, Tim Malatare, Lance Krone, Leo Johnson, Mark Christian, Bruce Williams, Jerry Warren, Kevin Cornell, Charlie Ginther

PEP CLUB

Kneeling left to right, Virginia McFarlane, Sis Garland, Sherry Morris, Mickie Wildin, Linda Gelsinger, Marcia Miller, Sally Taylor, Suzanne Balek. Sitting left to right, Sandy Joseph, Donna Hammel, Cynthia Mihalovitch, Jean Tuomi, Susan Gelsinger, Joyce Hitchcock, Margie Shortridge, Kristy Henry, Third Row, Mrs. Zimmer, Ruth Ferguson, Lorry Delwo, Barbara McBride, Karen Hindberg, Valerie Krone, Scarlett Hays, Deanne Hindberg, Suzanne Krezlock, Donna McFarlane. Fourth Row, Rosemary Walsh, Zonda Simpson, Patty Smith, Sally Shortridge, Sherry Mirehouse, Connie Weisner, Beth Hilger.

F.
F.
A.

SITTING left to right: Dick Hammel, Jim Mills, Leo Johnson, Bruce Williams, Tim Malatare, Pat McDonough STANDING left to right: Mr. Nelson, Dan Freeman, Bill Schrader, Tim Nett, Lance Krone, Jerry Burns, Stanley Ginther, Denny Dellwo

F.
H.
A.

SITTING left to right: Suzanne Krezelok, Rosemary Walsh, Margie Shortridge, Leo Johnson, Sherrie Mirehouse, Joyce Hitchcock, Mikie Wildin STANDING left to right: Mrs. Bishop, Kristy Henry, Patti Smith, Connie Weisner, Karen Hindberg, Scarlett Hayes, Sally Shortridge, Ruth Ferguson, Cynthia Mihalovich, Sandy Joseph

DRILL TEAM

LEFT LEG; TOP TO BOTTOM: Valerie Krone, Scarlet Hayes, Deanne Hindberg, Connie Weisner, Beth Hilger, Mikie Holub, Cynthia Mihalovitch, RIGHT LEG: Karen Hindberg, Lorry Delwo, Sherry Mirehouse, Sis Garland, Linda Gelsinger, Mikie Wildin, CENTER ROW: Zonda Simpson, Suzanne Balek, Donna Hammel.

CHORUS

BOTTOM ROW: LEFT TO RIGHT: Miss Ginther, Suzanne Balek, Sandy Joseph, Virginia McFarlane, Margie Shortridge, Joyce Hitchcock, Jean Tuomi, Linda Gelsinger, Donna McFarlane, SECOND ROW: Suzanne Krezlok, Patty Smith, Zonda Simpson, Donna Hammel, Valrie Krone, Cynthia Mihalovich, Sherrie Mirehouse, Ruth Ferguson, Scarlett Hayes, THIRD ROW: Bill Schrader, Mike Roe, Sis Garland, Lorry Dellwo, Mikie Wildin, Sandra Pauley, Rosemary Walsh, Barbara McBride, Mike Miller, Charles Ginther.

BAND

SITTING FIRST ROW LEFT TO RIGHT: Sandy Joseph, Suzanne Balek, Sherrie Mirehouse, Virginia McFarlane, Doug Freeman, Donna McFarlane. SECOND ROW: Mr. Anderson, Instructor, Suzanne Krezlok, Glen Lapke, Rick Swinney, Margie Shortridge, Joyce Hitchcock, Jean Tuomi, Bert Doughty. THIRD ROW: Mike Springer, Becky Mihalovich, Mary Helen Troy, Kent Mosher, Bill Schrader, Bill Koch. FOURTH ROW: Glenda Krezelok, Sally Taylor, Mike Roe, Dan Freeman, Burl Cobb, Charles Ginther. FIFTH ROW: Patti Smith, George Camp, Stanley Ginther, B. J. McDonough, Don Mills, Kristy Henry, Joy Severtson.

CHEER LEADERS

LEFT TO RIGHT: Linda Gelsinger, Marcia Miller, Sally Taylor, Suzanne Balek.

ATHLETICS

The Chase Scene

Tired Bunch

A peace talk?

Simms vs. Augusta

Augusta's Football team showed much desire and hustle. They lost many good players, but should be a strong team for the years to come.

The tackle

Custer's Last Stand.

An important official?

SITTING left to right: Scott Cornell, Pat McDonough, Danny Dellwo, John Tuomi KNEELING left to right: Mike Roe, Mike Springer, Rick Ripley, George Camp, Bill Koch, Bert Doughty, Warren Mogenson, Stan Ginther, Dan Freeman STANDING left to right: Mr. Tuomi, Bill Schrader, Bruce Williams, Tim Malatare, Jerry Warren, Alan McBride, Lance Krone, Kevin Cornell, Leo Johnson, Jim Mills, Mark Christian, Don Mills.

CO-CAPTAINS left to right: Bruce Williams, Kevin Cornell

Kevin Cornell

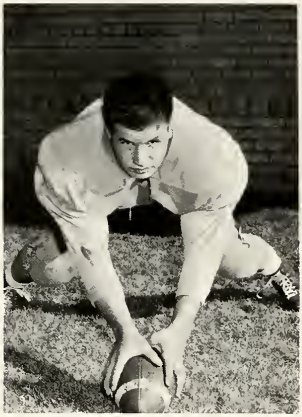

Bruce Williams

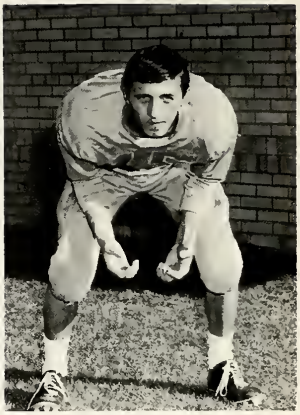

Tim Malatare

Leo Johnson

Jerry Warren

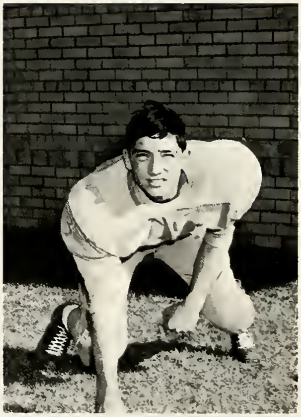

Jim Mills

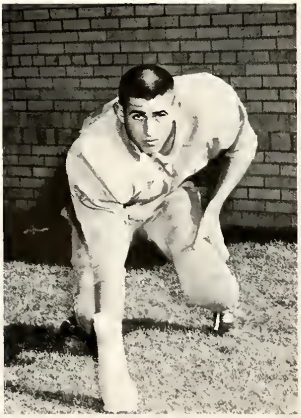

Lance Krone

Stanley Ginther

Alan McBride

"A" SQUAD

KNEELING: left to right: Coach Tuomi, Jerry Burns, Jim Handy, Manager. STANDING left to right: Bruce Williams, Jim Mills, Rick Ripley, Kevin Cornell, Lance Krone, Leo Johnson, Mark Christian, Tim Malatare, Tim Nett.

"B" SQUAD

KNEELING left to right: John Tuomi, Scott Cornell, Danny Freeman. STANDING left to right: Coach Crites, Denny Dellwo, Bill Schrader, Mike Roe, Bill Kock, Bert Doughty, Tim Troy, Pat McDonough.

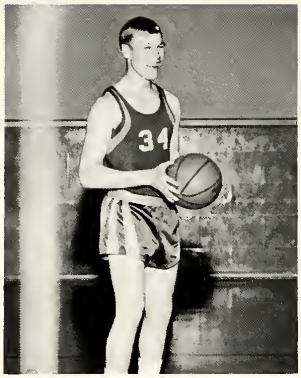

Kevin Cornell

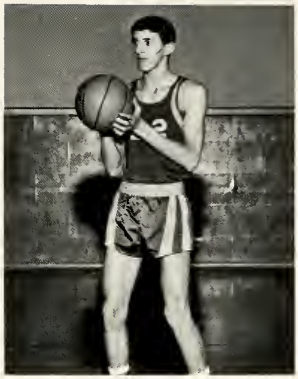

Tim Malatare

Leo Johnson

Bruce Williams

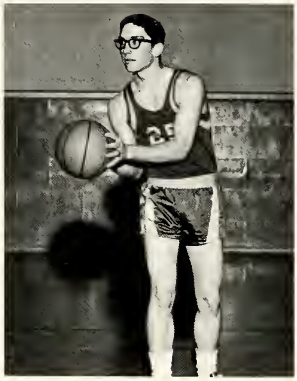

Jim Mills

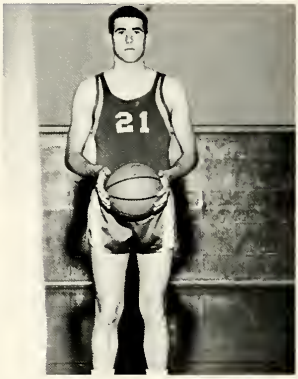

Lance Krone

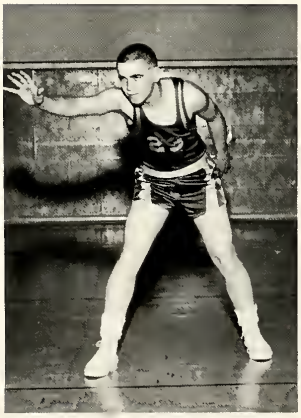

Tim Nett

Rick Ripley

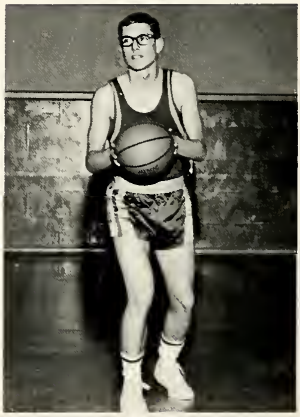

Mark Christian

"AUGUST"

School started 29

"SEPTEMBER"

Drill team reorganized 1
Election of class officers 2
Election of cheerleaders 7
Seniors sold annual ads 8
Football game Conrad and
Augusta 24-7 9
FFA conference 13
Election of Pep Club officers 15
Initiation party 16
Girls' and Boys' State reports 16
Football game Centerville and
Augusta 19-18 17
Football game Brady and
Augusta 47-0 24

"OCTOBER"

Football game Belt and
Augusta 20-7 1
Homecoming game Power and
Augusta 67-19 8
Football game Simms and
Augusta 35-6 15
Football game Dutton and
Augusta 49-13 19
Football game Cascade and
Augusta 24-6 29

"NOVEMBER"

FHA District Convention 5
Football Banquet 7
Winter Concert. 18
Voice of Democracy speeches 22
Thanksgiving vacation 24

"DECEMBER"

Basketball game Brady and
Augusta 53-54 2
Basketball game Power and
Augusta 43-57 3
Basketball game Dutton and
Augusta 61-43 9
Basketball game Belt and
Augusta 61-59 10
Invitational Tournament 16-17
Christmas Party 21
Basketball game Central J.V. and
Augusta 50-56 21
Christmas program 22
Christmas vacation 23

"JANUARY"

Basketball game Cascade and
Augusta 61-39 6
Basketball game Simms and
Augusta 51-50 7
Basketball game Centerville and
Augusta 45-36 13
Basketball game Brady and
Augusta 38-61 20
Basketball game Power and
Augusta 67-48 21
Basketball game Dutton and
Augusta 59-42 27
Basketball game Belt and
Augusta 65-60 28
Juniors receive class rings 31

"FEBRUARY"

Basketball game Cascade and
Augusta 68-48 3
Basketball game Simms and
August 57-46 4
Basketball game Centerville and
Augusta 49-48 10
District Basketball Tourney 16, 17, 18
Visit legislature 21

"MARCH"

Seniors receive announcements 1
Red and White Ball 10
Senior play 17
FHA Convention 18
FFA Convention 18

"APRIL"

Senior privileges 3
State FFA Convention 7-8
Basketball Banquet 9
Cascade track meet 13
District Music Festival 14-15
Fairfield track meet 15
Prom "Deep Purple". 21
High School Week Bozeman 28

"MAY"

FHA Mother-Daughter Tea. 1
State Music Festival 5-6
District Track Meet 8
Senior fish fry 9
FFA Banquet 10
Spring Concert 12
Divisional Track Meet 13
Senior Banquet 16
State Track Meet 19
Baccalaureate 21
Commencement 22
School closes 26

CLASS OF '67'

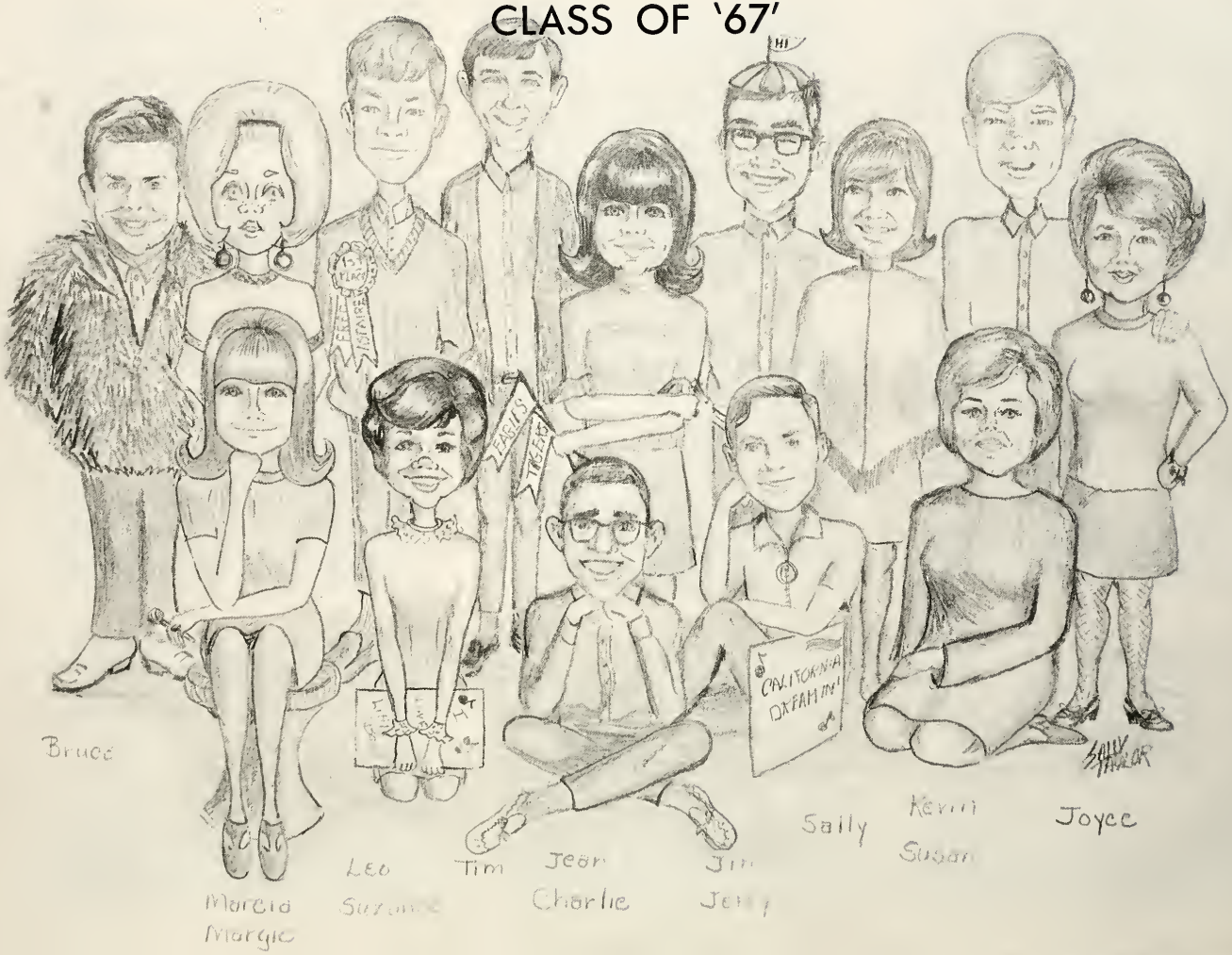
CALIFORNIA DREAMIN'
SALLY TAYLOR
Bruce
Marcia
Margie
Leo
Tim
Jean
Charlie
Jim
Sally
Karin
Susan
Joyce

"The Line Up"

"Chip off the old block"

"Casual's Casualty"

"Try me"

"Where is the smile?"

"Three Stooges"

"Now Kiss Me"

"They came from California. . .?"

"Bewitched"

"Come to class and find out"

"You Dirty Rat"

"Don't tell anyone"

"The Stranger"

"Mavey on the shotput"

"Aren't I cute?"

"A cheerleader?"

"At it Again!"

"Oh you guys."

"The New School?"

"A pepsodent smile"

"Loose Something"

"Captain Nice"

"Before or After"

"The Love Scene"

"Our Winning Team?"

"Rat Patrol"

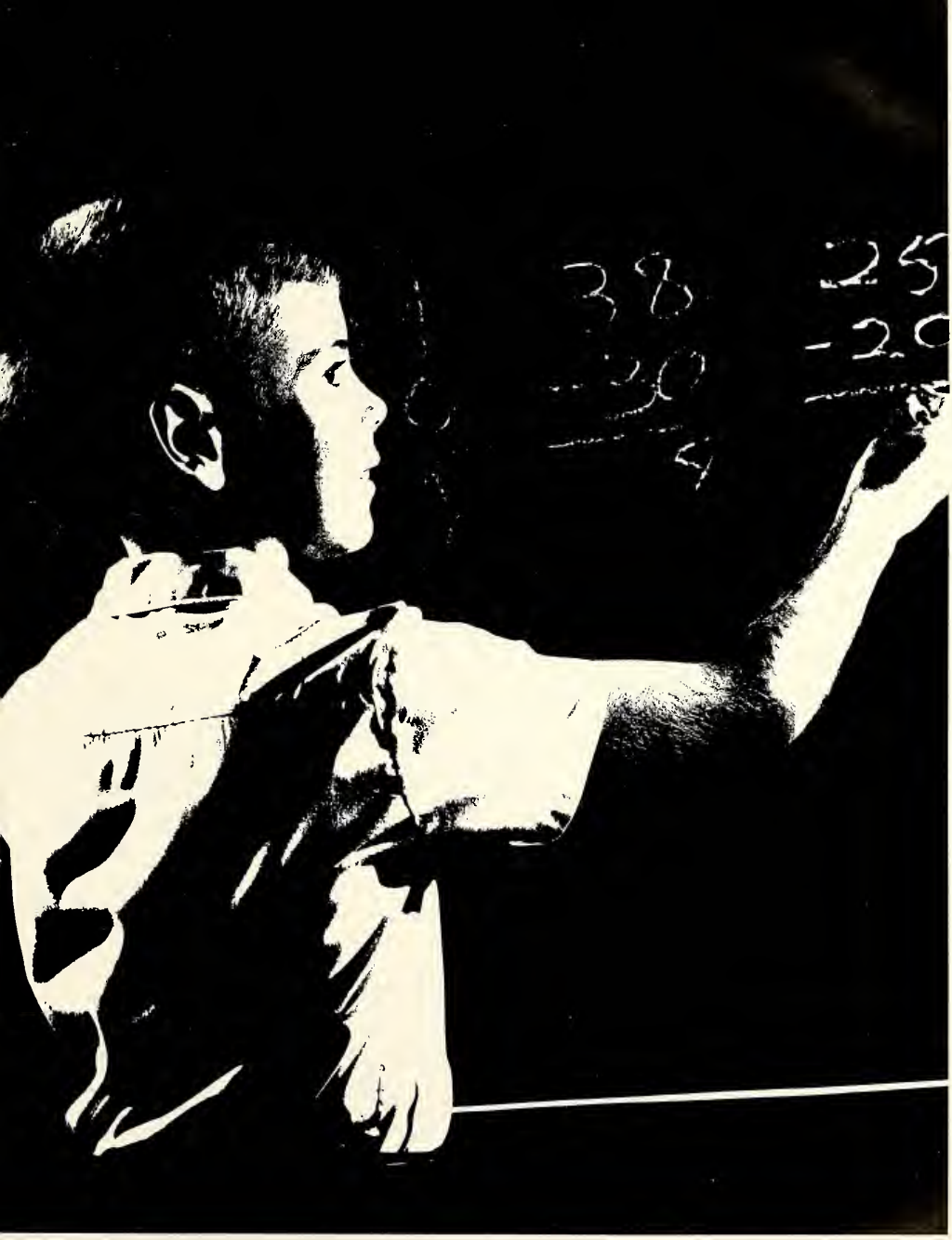

GRADES

"Look at that Lefty"

"Aren't I Handsome"

"What A Group"

"Don't come any closer"

"Mom & Dad"

"Peek-A-Boo"

"Hungover!"

"Handsome Couples"

"Do you use a deodrant"

"Now You Guys"

"Doing the twist"

What are you holding girls?

EIGHTH

GRADE

FIRST ROW LEFT TO RIGHT: Sandy McBride, Doroth Damon, Lenny Malatare, Burl Cobb, George Greitl, J. T. Weisner, Lloydene Hayes, Joy Severtson SECOND ROW: Pam Hilger, Ross Geise, Linda Neal, Glenda Krezelok, Leslie Yother, Bonnie Berk, Linda Haugen, Kent Mosher. THIRD ROW: Lois Luoma, Debbie Welch, Pat Magnuson, Vickie Malatare, Rose Shanahan, Colann York, Bob Hannel, B. J. McDonough, Doug Freeman, Tom Balek, Dan Barrett.

SEVENTH

GRADE

FIRST ROW, LEFT TO RIGHT: Linda Martin, Monty McBride, John Cobb, Eddy Skinner, Kenneth Thompson, Linda McFarlane. SECOND ROW STANDING: Charles Malatare, Lois Ferguson, Patty Hindberg, Rozanne Henry, Stuart Goude, Lorena Welch, Becky Mihalovich, Larry Shanahan. THIRD ROW STANDING: Marilyn Magnuson, Michelle Mosher, Eddy Welch, Steve Roe, Rick Swinney, Glen Lapke, Dennis Anderson, Mary Helen Troy, Wanda Anderson.

SIXTH

GRADE

SITTING, left to right: Melinda Anderson, Lora Henry, Marilyn Haugen, Sherry Miller, Carol Hammel, Becky Mills, SECOND ROW, left to right: Beth Ann Smith, Kurt Geise, Kyle Geise, Lloyd Allen, Mike Cobb, Gena Springer, Mrs. Madsen; THIRD ROW, left to right: Frank Shanahan, Frank Dellwo, Joe Damon, Bobby Morgan, Grant Greitl, Terry Miller, Kathy Mosher, Russell Alt.

FIFTH

GRADE

SITTING, left to right: Donald Erickson, Kent Neal, Jay Simpson, Roy Hitchcock, Gary Severtson, Rhonda Mosher, Jay Welch. SECOND ROW, left to right: Pam Doughty, Oral Welch, Terry Hayes, Randall McCann, Virginia Shortridge, Mrs. Tuomi.

FOURTH GRADE

FIRST ROW, LEFT TO RIGHT: Debbie Wilson, Larry Anderson, Merle Morris, Cathy Christian, David Morgan, Betty Shanahan, Steven White, Eileen Shanahan. SECOND ROW: Debra Dellwo, Nancy Weisner, Deborah Kay McDonough, Kim Hindberg, Jeff Mosher, Vicki Lapke, Paula Goodman, Micheal Walsh, Mrs. Ginther, teacher.

THIRD GRADE

FIRST ROW, LEFT TO RIGHT: Janelle McCann, Tammy Mihalovich, Jamey McDonough, Kay Lynn Tjaden, Millie Allen. SECOND ROW: Gae Goodman, Frank La Fromboise, Russell Shortridge, Charles Cobb, Art Skinner, Kathy Troy.

SECOND

GRADE

SITTING left to right: Jackie Balek, Cheri Cook, Betty Ann Malatare, Ramona Shanahan, Paul LaFromboise, Jerry Erickson, Brent White, Dana Mosher, De Ann Weiss. SECOND ROW left to right: Susan Roberts, Bob Stubblefield, Zina Simpson, Mrs. Cain, Steven Swinney, Nancy Morgan, Mike Nauman, Debbie Hammel.

FIRST

GRADE

SITTING left to right: Scott Weiss, Neal Pond, Tammy Tjaden, Stephen Barret, Robbie Balek, Jeff White, Susan Wilson, Billy Skinner. SECOND ROW left to right: Mike Henry, Linda Erickson, Gary Weisner, Michael Martin, Frankie Witt, Mike Shortridge, Kenny Stubblefield, Sue Mergenthal, Mrs. Forseth

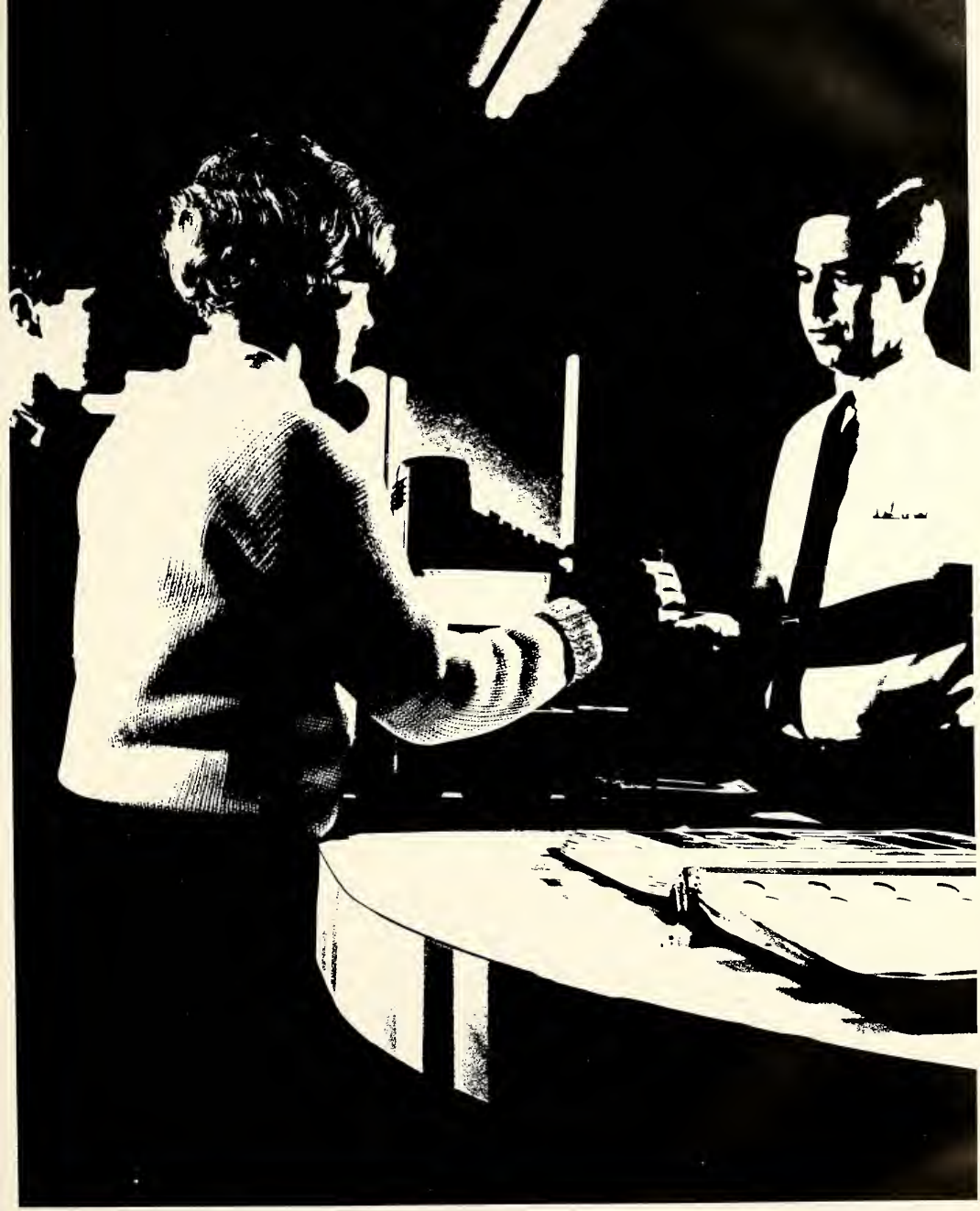

ADVERTISING

SPONSORSHIP

Isler's
Duval's
Mieyer's
Beckman's
Kaufman's
Albrecht's
McIntosh's
Licana Cafe
All Sport's
Pin Cushion
Public Drug
Diana Hughes
Eddy Bakeries
The Style Shop
Pinski Brothers
Northwest Canvas
The Petite Shoppe
American Furniture
Coca Cola Bottling
Manor Beauty Salon
Great Falls Laundry
Dundas Office Supply
Westside Rexall Drug
Tintinger's Agate Shop
Edwin Johnson Plumbing
Luxor Lighting Products
Dahl's College of Beauty
Mann's Sew & Knit Shoppe
Modern Equipment Company
Independent Garage Owners
Palmer Brothers Auto Supply

STAN'S SERVICE

CONOCO...HOTTEST BRAND GOING

Retail & Bulk

CONOCO

Fine, Fast Service

Augusta, Montana

Be Lazy at the

LAZY B. BAR

Relaxing Atmosphere

Ben & Mary Mannweiler

Augusta, Montana

AUGUSTA SERVICE STATION

TEXACO

562-3342

WRECKER SERVICE

Willy n' Wad

VANDY'S RANCH AND BUILDING SUPPLY

Do-it-yourself HEADQUARTERS

Complete Line of Hardware and Lumber

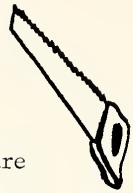

Veterinary Supplies

Monarch Stoves & Speed Queen Washers

For the finest in Meat and Produce

CUSTOM CUTTING

D & E LOCKERS

Doris & Ernie Rowley

KENCK IMPLEMENT COMPANY

color machine
1200 colors of paint

HARDWARE

Bolts
Pipe Fittings

Automotive Parts
Tools

Dick & Mickey Kenck

AUGUSTA VARIETY

FOUNTAIN
DRUGS
GIFTS

RAYMOND J. HANSON

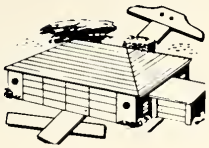

GENERAL CONSTUCTION

CABINET MAKING

Phone 466-2842

Choteau

Montana

HARTMAN'S MANIX STORE

Barbara

Wallace

Shirley

The spot for fine groceries

&

Dry goods

Phone 562-3333

BUCKHORN BAR & CAFE

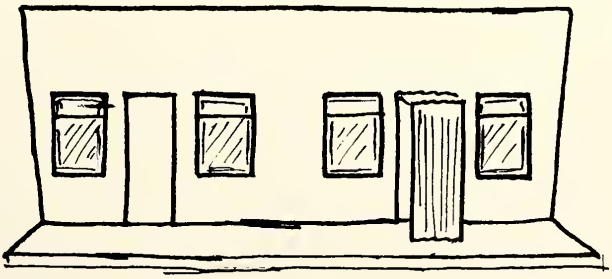

THE BIGGEST LITTLE PLACE

IN MONTANA

BILL'S

BARBER

SHOP

CONGRATULATIONS SENIORS

BILL AND JUDY BROERE

SUNSHINE HONEY INC.

ROSCOE GEISE

and

VERNE HINDBERG

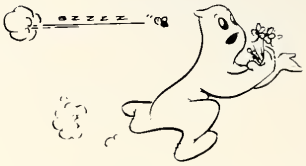

Phone 562-3782

Augusta, Montana

7-UP RANCH RESORT

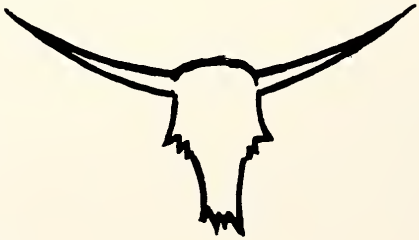

CABINS

PACK TRIPS

DINING ROOM

LOUNGE

GOOD MUSIC

TRAILER PARKING

362-4256

JACK and LORETTA TODD LINCOLN, MONTANA

LAMBKINS OF LINCOLN CAFE

For your dining

pleasure,

We invite you to

visit us

James R. Palmer
Ernest D. Reinhardt

SMITH'S FOOD CENTER

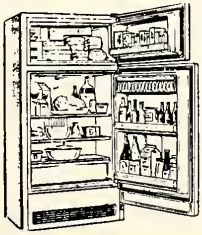

Complete line of
Groceries
Free Delivery
Best in Meats
Lockers
Custom Cutting

SPROTT'S ENCO TRUCK-STOP

HUMBLE

Tires-Batteries

Bulk Products

Cecil M. Sprott

362-4400

LEO G. MURPHY AGENCY

Since 1922

"Don't Trust to Luck, Insure"

Augusta, Montana

Phone 562-3456

AUGUSTA GRAIN ELEVATOR

Ceretana Feeds

Northrup King Feeds

Fertilizer

F. H. VanSon

Phone 562-3251

McCLURE'S TEXACO

Buy the Best, Buy Texaco

24 Hour Wrecker Service

Day: 362-4541 Night: 362-4337

Lincoln, Montana

PETE'S DRIVE-INN

Fried Chicken

Curb Service

Walk-up Service

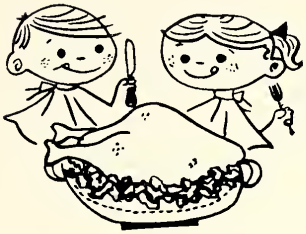

Great Falls, Montana

UKE'S SPORTS

GREAT FALLS, MONTANA

BARNARD DRUG CO.

"IN BUSINESS FOR YOUR HEALTH"

Stockman's Headquarters

"FREE BANKING LOT"

Phone: 453-1482

904-906 Central Ave. West

GREAT FALLS, MONTANA

SCHELL'S RESTAURANT

Town House

and

India Room

Great Falls, Montana

CONGRATULATIONS SENIORS

RUTH AND RAY KRONE

CORNMAN'S TRUCK STOP AND CAFE

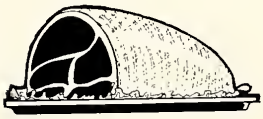

76 Union Service

Flavor Crisp Chicken

Bill & Joan

DIDRIKSEN'S IGA MARKET

Meats--Groceries
Dairy Products
Custom Cutting

DRIVE-IN
Fountain Service

Evelyn, Robert, & Linda
Didriksen

Lincoln, Montana

POP'S PLACE

BAR AND CAFE

16 mi. E. of Lincoln

Dee,

Vera,

Sherm

LAMBKINS

OF LINCOLN BAR

Finest in Drinks

Lincoln, Montana

CONGRATULATIONS

SENIORS

RIPLEY TRUCKING, INC.

Lincoln, Montana

George & Sally

HIDDEN VALLEY

RANCH

Pack Trips

Hunting & Fishing

Art & Edith Weikum

Augusta

LAZY B CAFE

Augusta

Steaks, Chicken

Seafood

Bob Schaar

Bruce Cornell
General Agent

KENTUCKY CENTRAL

LIFE INSURANCE

COMPANY

Box 223
Augusta, Montana
59410
Phone: 562-3392

CONGRATULATIONS

SENIORS

A. B. COBB

THE JJJ RANCH

AUGUSTA, MONTANA

Hunt and Fish the Bob Marshall Wilderness Ph-562-3880

Let us pack you and your party to the heart of the

Wilderness area for excellent big game hunting,

fine fishing, and breathtaking scenery.

CABINS AND EXCELLENT MEALS AT OUR MAIN RANCH

HERB & LEONA STEVENS

Congratulations

Seniors

LEW ZIMMER

FARM BUREAU INSURANCE

Always Ready

to Serve You!

MONTANA

POWER COMPANY

AUTOGRAPHS

AUTOGRAPHS

AUTOGRAPHS